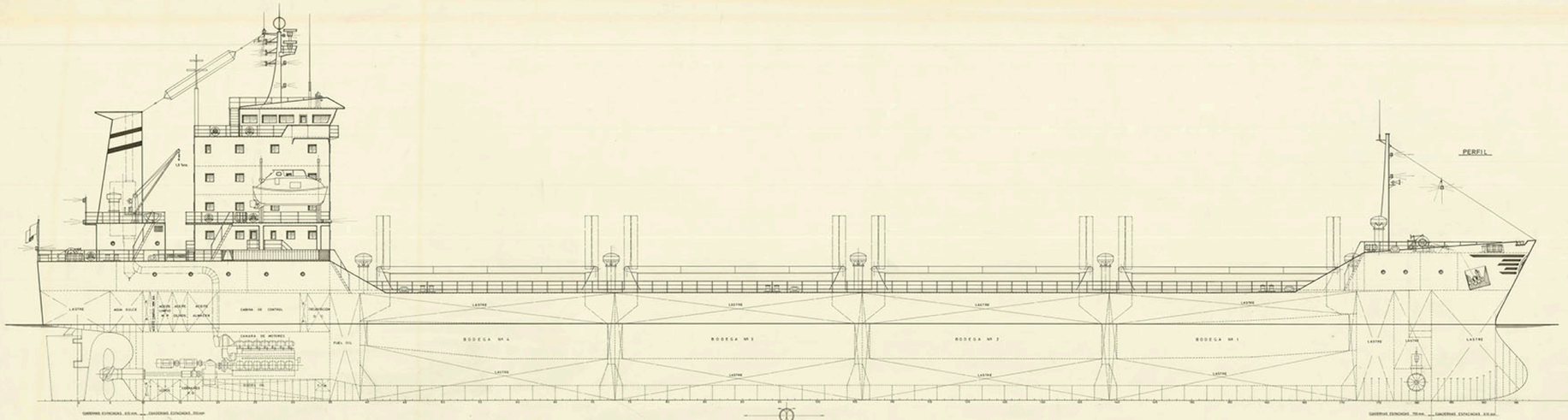

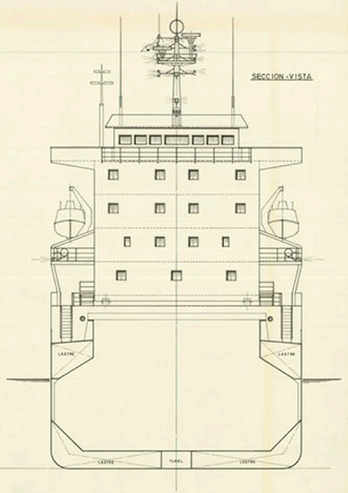

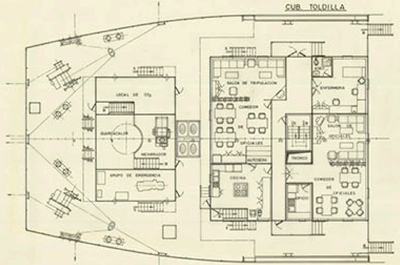

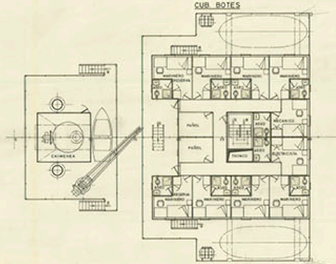

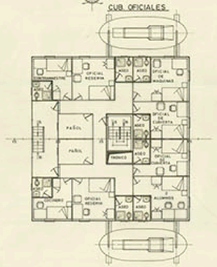

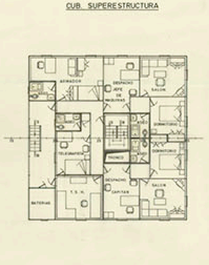

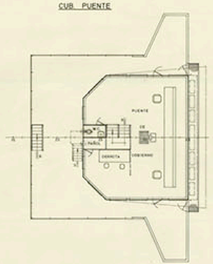

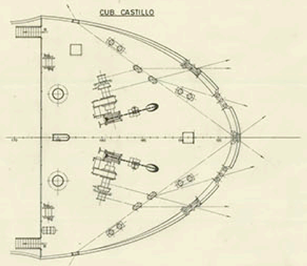

CARACTERISTICAS PRINCIPALES

ESLORA TOTAL	140,00 MTS.
" ENTRE PERPENDICULARES	128,50 "
MANGA DE TRAZADO	23,00 "
PUNTAL " "	10,10 "
CALADO " "	7,70 "

TECNOR S.L. OFICINA TECNICA INDUSTRIAL Y NAVAL (INGENIEROS CONSULTORES)

PROYECTO Nº 77113	BULKCARRIER DE 11.900 T.P.M.		DESTINO
CLASE DE OFERTA			
ESCALA 1:100	DISPOSICION GENERAL		
Nº DE HOJA	DIBUJADO	NOMBRE	FECHA
HOJA Nº 1	PROYECTADO		LA CORUÑA JULIO 1985
	DIBUJADO		
	CALCULO		
	CONTROLADO		

TECNOR, S.L. SE RESERVA EL DERECHO DE PROPIEDAD DE ESTA DOCUMENTACION PROHIBIENDOSE SU REPRODUCCION O ENTREGA A TERCEROS SIN SU PREVIA AUTORIZACION.

ARCHIVO DOCUMENTAL · FUNDACIÓN EXPONAV ·