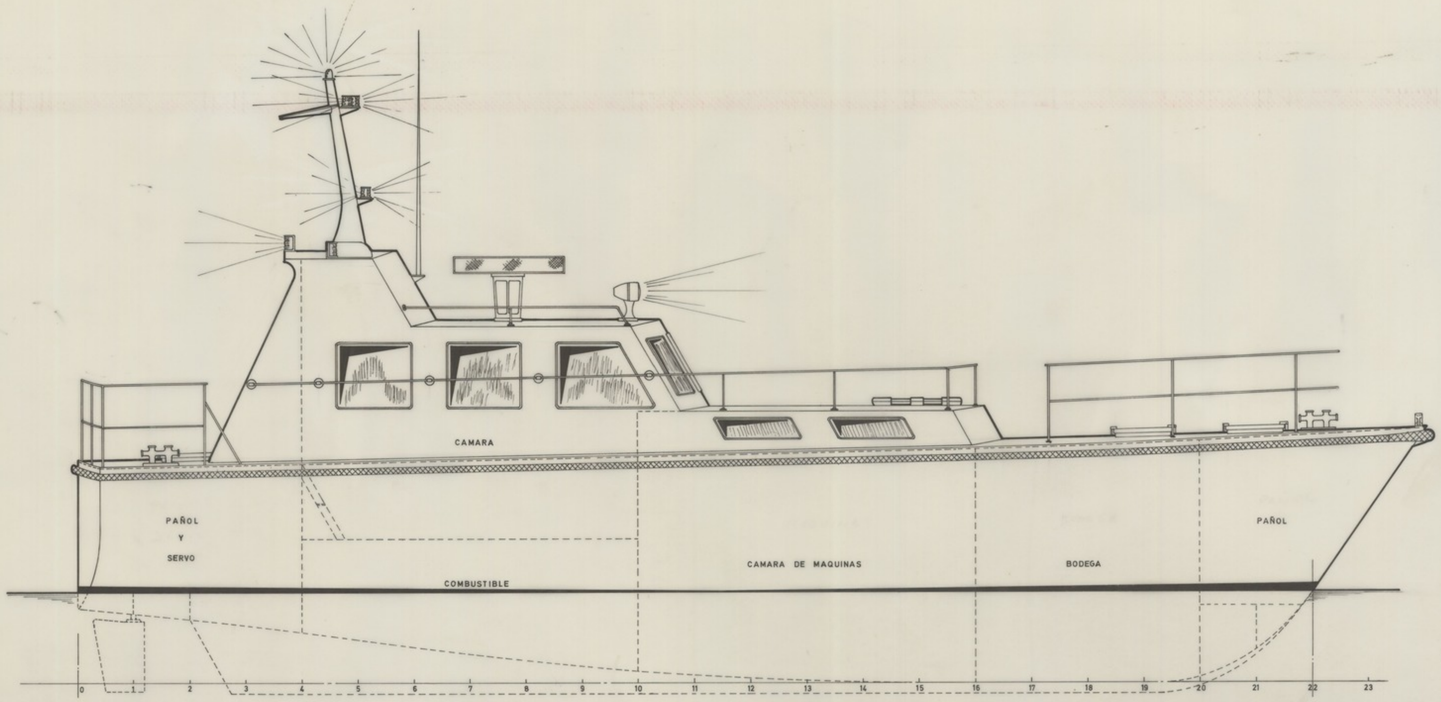

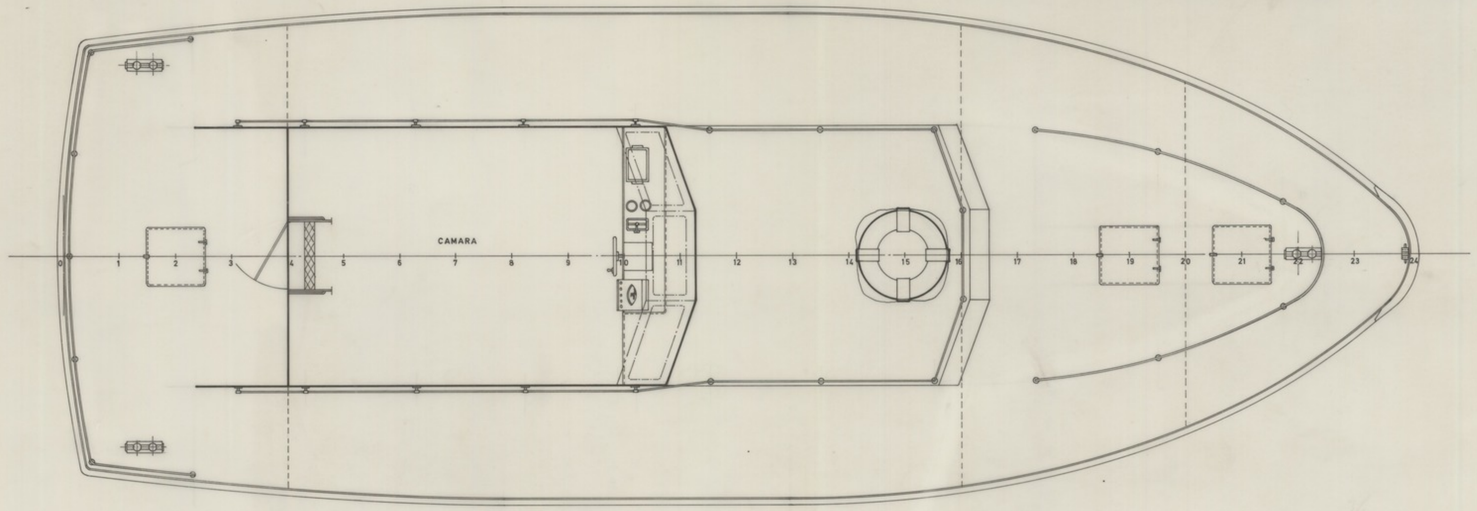

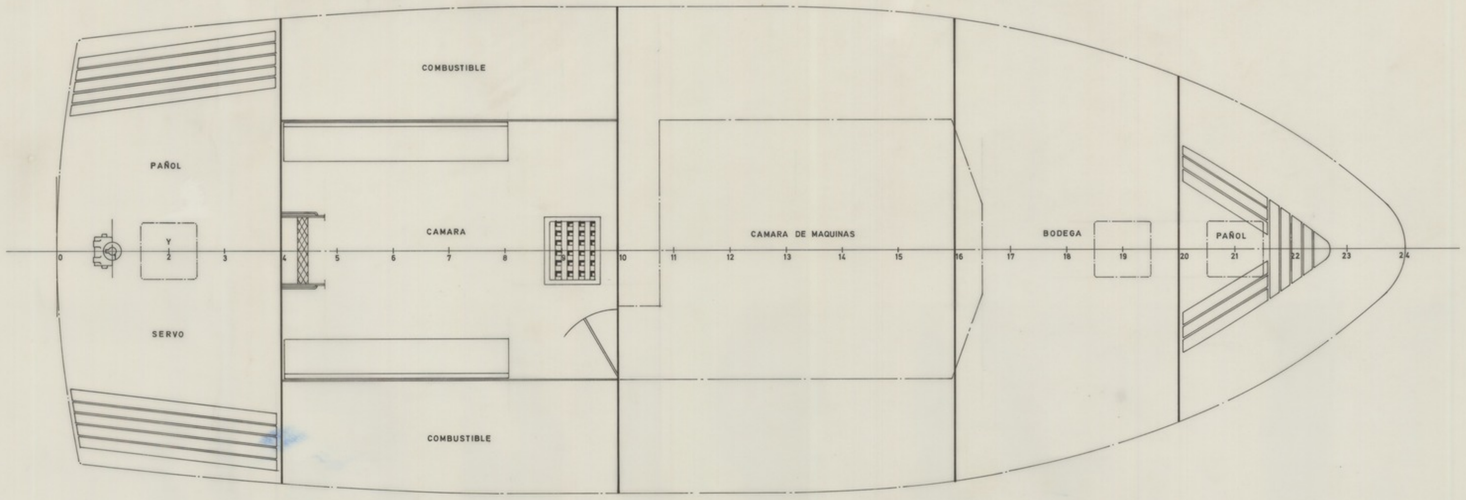

CARACTERISTICAS PRINCIPALES

ESLORA TOTAL	12,00 MTS
" EN LA FLOTACION	11,00 "
MANGA DE TRAZADO	4,30 "
PUNTAL " "	2,00 "
CALADO " "	0,80 "

1/0626

0/004

LANCHA DE PRACTICOS
TIPO T-A12

DISPOSICION GENERAL

1:25

1

1

MARZO 1979

ARCHIVO DOCUMENTAL · FUNDACIÓN EXPONAV ·