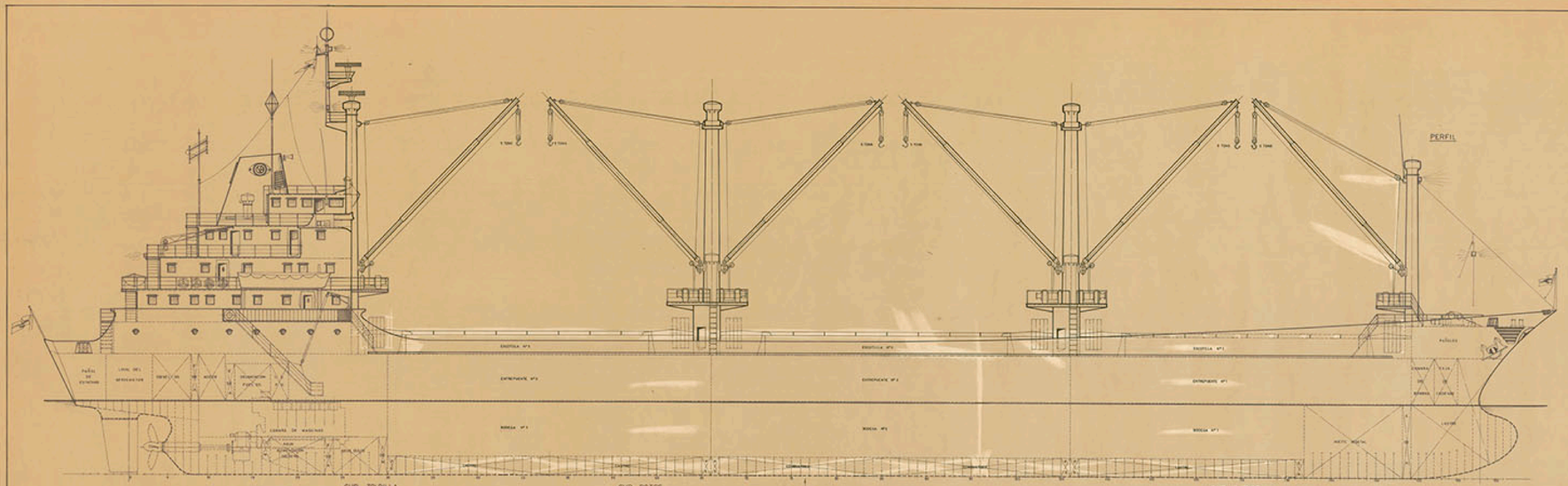

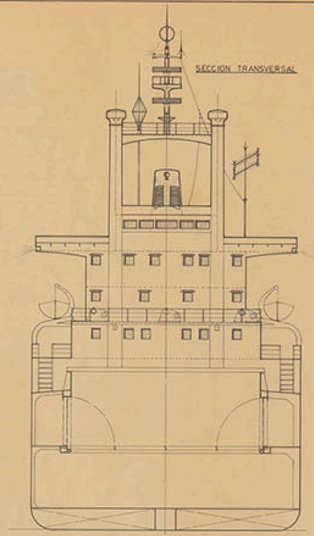

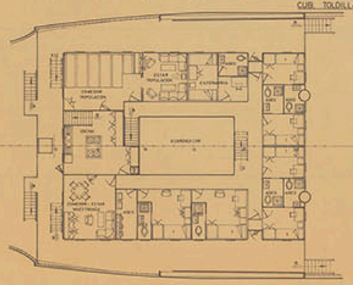

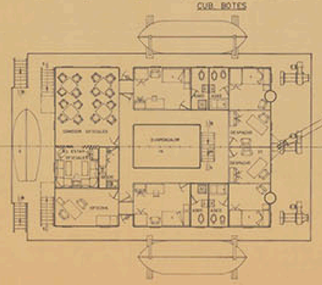

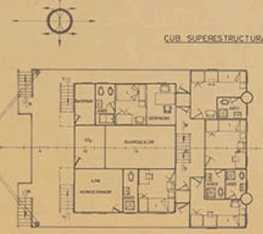

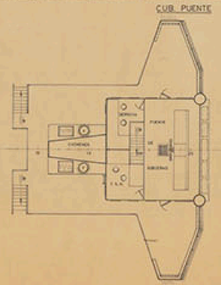

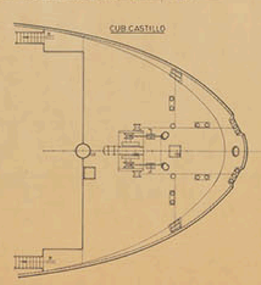

CARACTERISTICAS PRINCIPALES

ESLORA TOTAL	159,50 M/S
" DE REGISTRO	111,80 "
" ENTRE PERPENDICULARES	105,00 "
MANGA DE TRAZADO	18,50 "
PUNTAL A LA CUB. SHELTER	8,60 "
" " " PRINCIPAL	5,70 "
CALADO, SHELTER ABIERTO	5,50 "
" " CERRADO	6,80 "

SOLUCION CON TRES BODEGAS

TECNOR OFICINA TECNICA INDUSTRIAL Y NAVAL

PROYECTO 1/10484	M/N DE CARGA GENERAL DE 5000/7000 T.P.M.	DESTINO
DIBUJO 01004	DISPOSICION GENERAL	
ESCALA 1:100		
HOJA Nº 1		FECHA OCT. 1976

ARCHIVO DOCUMENTAL · FUNDACIÓN EXPONAV ·