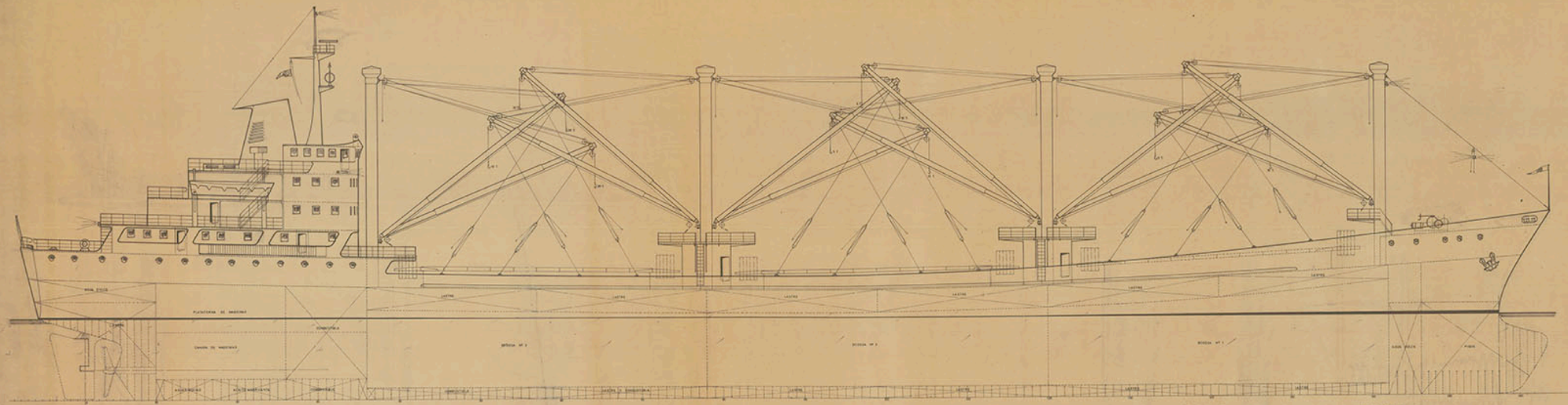

SECCION MAESTRA

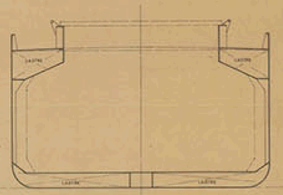

CUB. TOLDILLA

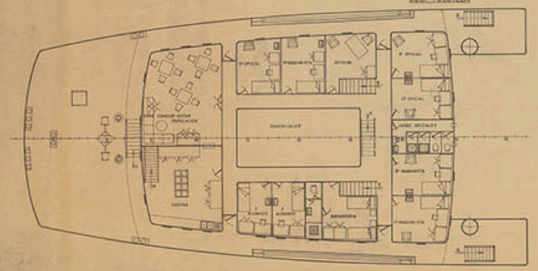

CUB. BOTES

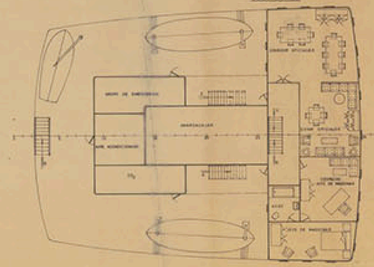

CUB. ALTA

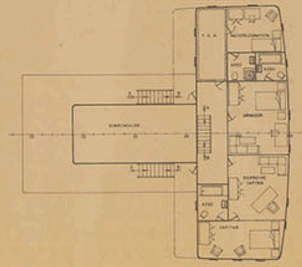

CUB. PUENTE

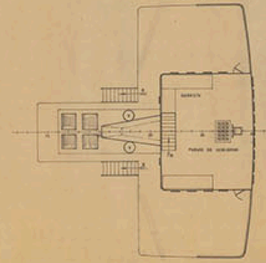

CUB. CASTILLO

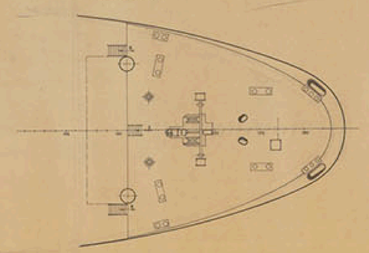

CARACTERISTICAS PRINCIPALES

ESLORA TOTAL	152,00 MTS.
" DE REGISTRO	136,50 "
" ENTRE PERPENDICULARES	132,00 "
MANGA DE TRAZADO	19,50 "
PUNTAL " "	9,60 "
CALADO MEDIO DE TRAZADO	5,80 "

TECNOR OFICINA TECNICA INDUSTRIAL Y NAVAL

1/02/81	MADERERO DE 8.700 T.P.M. TIPO T-A122	DESTINO
0/004	DISPOSICION GENERAL	
1:100		
2		FECHA
1		DIC. 1970

TECNOR, S.A. PROHIBE EL EMPLEO DE ESTE DOCUMENTO A PERSONAS NO PROFESIONALES, INGENIEROS O ARQUITECTOS Y SU COPIA O TOTAL O PARCIAL SIN CONSENTIMIENTO

ARCHIVO DOCUMENTAL - FUNDACIÓN EXPONAV